

KOŁA ZĘBATE O PODZIAŁCE METRYCZNEJ

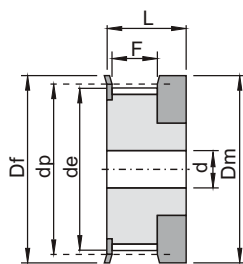

1F

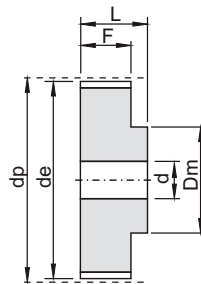

2

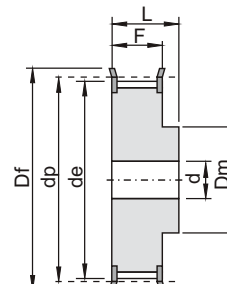

2F

3M

podziałka: **3 mm**

koła dla pasa o szerokości: **9 mm**

kod	typ	rysunek	materiał	Z	dp	de	Df	Dm	F	L	d	nr flanszy	[kg]
F0001	10 3M 09	1F	Al	10	9,55	8,79	13,00	12,00	10,20	17,50	-	100	0,01
F0002	12 3M 09	1F	Al	12	11,46	10,70	15,00	15,00	10,20	17,50	-	101	0,01
F0003	14 3M 09	1F	Al	14	13,37	12,61	16,00	16,00	10,20	17,50	-	102	0,01
F0004	15 3M 09	1F	Al	15	14,32	13,56	18,00	17,50	10,20	17,50	-	104	0,01
F0005	16 3M 09	2F	Al	16	15,28	14,52	18,00	10,00	12,80	20,60	4	104	0,01
F0006	18 3M 09	2F	Al	18	17,19	16,43	19,50	11,00	12,80	20,60	6	105	0,01
F0007	20 3M 09	2F	Al	20	19,10	18,34	23,00	13,00	12,80	20,60	6	107	0,01
F0008	21 3M 09	2F	Al	21	20,05	19,29	25,00	14,00	12,80	20,60	6	108	0,01
F0009	22 3M 09	2F	Al	22	21,01	20,25	25,00	14,00	12,80	20,60	6	108	0,01
F0010	24 3M 09	2F	Al	24	22,92	22,16	25,00	14,00	12,80	20,60	6	108	0,02
F0011	26 3M 09	2F	Al	26	24,83	24,07	28,00	16,00	12,80	20,60	6	109	0,02
F0012	28 3M 09	2F	Al	28	26,74	25,98	32,00	18,00	12,80	20,60	6	110	0,02
F0013	30 3M 09	2F	Al	30	28,65	27,89	32,00	20,00	12,80	20,60	6	110	0,03
F0014	32 3M 09	2F	Al	32	30,56	29,80	36,00	22,00	12,80	20,60	6	111	0,03
F0015	36 3M 09	2F	Al	36	34,38	33,62	38,00	26,00	13,40	22,20	6	112	0,05
F0016	40 3M 09	2F	Al	40	38,20	37,44	42,00	28,00	13,40	22,20	6	113	0,06
F0017	44 3M 09	2F	Al	44	42,02	41,26	48,00	33,00	13,40	22,20	6	114	0,07
F0018	48 3M 09	2	Al	48	45,84	45,08	-	33,00	13,40	22,20	8	-	0,11
F0019	60 3M 09	2	Al	60	57,30	56,54	-	33,00	13,40	22,20	8	-	0,11
F0020	72 3M 09	2	Al	72	68,76	68,00	-	33,00	13,40	22,20	8	-	0,15

KOŁA ZĘBATE O PODZIAŁCE METRYCZNEJ

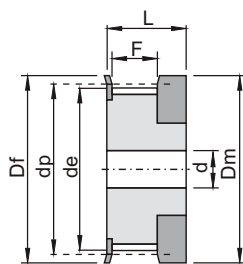

1F

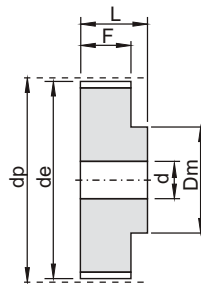

2

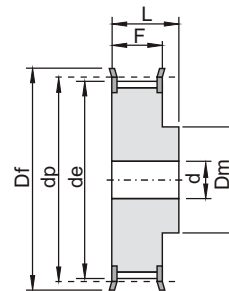

2F

3M

podziałka: **3 mm**

koła dla pasa o szerokości: **15 mm**

kod	typ	rysunek	materiał	Z	dp	de	Df	Dm	F	L	d	nr flanszy	[kg]
F0021	10 3M 15	1F	Al	10	9,55	8,79	13,00	12,00	17,00	26,00	-	100	0,01
F0022	12 3M 15	1F	Al	12	11,46	10,70	15,00	15,00	17,00	26,00	-	101	0,01
F0023	14 3M 15	1F	Al	14	13,37	12,61	16,00	16,00	17,00	26,00	-	102	0,01
F0024	15 3M 15	1F	Al	15	14,32	13,56	18,00	17,50	17,00	26,00	-	104	0,01
F0025	16 3M 15	2F	Al	16	15,28	14,52	18,00	10,00	19,50	26,00	4	104	0,01
F0026	18 3M 15	2F	Al	18	17,19	16,43	19,50	11,00	19,50	26,00	6	105	0,01
F0027	20 3M 15	2F	Al	20	19,10	18,34	23,00	13,00	19,50	26,00	6	107	0,01
F0028	21 3M 15	2F	Al	21	20,05	19,29	25,00	14,00	19,50	26,00	6	108	0,02
F0029	22 3M 15	2F	Al	22	21,01	20,25	25,00	14,00	19,50	26,00	6	108	0,02
F0030	24 3M 15	2F	Al	24	22,92	22,16	25,00	14,00	19,50	26,00	6	108	0,02
F0031	26 3M 15	2F	Al	26	24,83	24,07	28,00	16,00	19,50	26,00	6	109	0,03
F0032	28 3M 15	2F	Al	28	26,74	25,98	32,00	18,00	19,50	26,00	6	110	0,03
F0033	30 3M 15	2F	Al	30	28,65	27,89	32,00	20,00	19,50	26,00	6	110	0,04
F0034	32 3M 15	2F	Al	32	30,56	29,80	36,00	22,00	19,50	26,00	6	111	0,04
F0035	36 3M 15	2F	Al	36	34,38	33,62	38,00	26,00	20,00	30,00	6	112	0,06
F0036	40 3M 15	2F	Al	40	38,20	37,44	42,00	28,00	20,00	30,00	6	113	0,08
F0037	44 3M 15	2F	Al	44	42,02	41,26	48,00	33,00	20,00	30,00	6	114	0,10
F0038	48 3M 15	2	Al	48	45,84	45,08	-	33,00	20,00	30,00	8	-	0,10
F0039	60 3M 15	2	Al	60	57,30	56,54	-	33,00	20,00	30,00	8	-	0,15
F0040	72 3M 15	2	Al	72	68,76	68,00	-	33,00	20,00	30,00	8	-	0,21

KOŁA ZĘBATE O PODZIAŁCE METRYCZNEJ

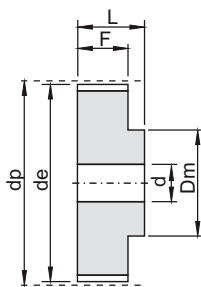

2

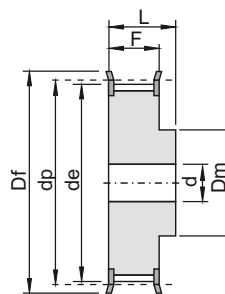

2F

5M

podziałka: **5 mm**

koła dla pasa o szerokości: **9 mm**

kod	typ	rysunek	materiał	Z	dp	de	Df	Dm	F	L	d	nr flanszy	[kg]
F0041	12 5M 09	2F	St	12	19,10	17,96	23	12,50	14,50	20,00	6	202	0,03
F0042	14 5M 09	2F	St	14	22,28	21,14	25	13,50	14,50	20,00	6	203	0,04
F0043	15 5M 09	2F	St	15	23,87	22,73	28	16,00	14,50	20,00	6	204	0,05
F0044	16 5M 09	2F	St	16	25,46	24,32	28	16,50	14,50	20,00	6	204	0,06
F0045	18 5M 09	2F	St	18	28,65	27,51	32	20,00	14,50	20,00	6	205	0,07
F0046	20 5M 09	2F	St	20	31,83	30,69	36	23,00	14,50	22,50	6	206	0,10
F0047	21 5M 09	2F	St	21	33,42	32,28	38	24,00	14,50	22,50	6	207	0,12
F0048	22 5M 09	2F	St	22	35,01	33,87	38	25,50	14,50	22,50	6	207	0,13
F0049	24 5M 09	2F	St	24	38,20	37,06	42	27,00	14,50	22,50	6	208	0,15
F0050	26 5M 09	2F	St	26	41,38	40,24	44	30,00	14,50	22,50	6	209	0,18
F0051	28 5M 09	2F	St	28	44,56	43,42	48	30,50	14,50	22,50	6	210	0,21
F0052	30 5M 09	2F	St	30	47,75	46,60	51	35,00	14,50	22,50	6	211	0,25
F0053	32 5M 09	2F	St	32	50,93	49,79	54	38,00	14,50	22,50	8	212	0,28
F0054	36 5M 09	2F	St	36	57,30	56,16	60	38,00	14,50	22,50	8	214	0,33
F0055	40 5M 09	2F	St	40	63,66	62,52	71	38,00	14,50	22,50	8	217	0,42
F0056	44 5M 09	2	Al	44	70,03	68,89	-	38,00	14,50	25,50	8	-	0,17
F0057	48 5M 09	2	Al	48	76,39	75,25	-	45,00	14,50	25,50	8	-	0,18
F0058	60 5M 09	2	Al	60	95,49	94,35	-	45,00	14,50	25,50	8	-	0,23
F0059	72 5M 09	2	Al	72	114,59	113,45	-	45,00	14,50	25,50	8	-	0,42

KOŁA ZĘBATE O PODZIAŁCE METRYCZNEJ

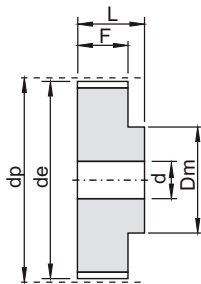

2

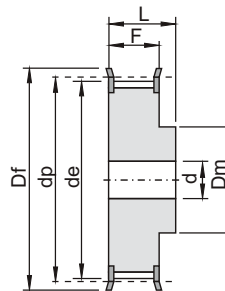

2F

5M

podziałka: **5 mm**

koła dla pasa o szerokości: **15 mm**

kod	typ	rysunek	materiał	Z	dp	de	Df	Dm	F	L	d	nr flanszy	[kg]
F0060	12 5M 15	2F	St	12	19,10	17,96	23	12,50	20,50	26	6	202	0,03
F0061	14 5M 15	2F	St	14	22,28	21,14	25	13,50	20,50	26	6	203	0,04
F0062	15 5M 15	2F	St	15	23,87	22,73	28	16,00	20,50	26	6	204	0,05
F0063	16 5M 15	2F	St	16	25,46	24,32	28	16,50	20,50	26	6	204	0,06
F0064	18 5M 15	2F	St	18	28,65	27,51	32	20,00	20,50	26	6	205	0,09
F0065	20 5M 15	2F	St	20	31,83	30,69	36	23,00	20,50	26	6	206	0,12
F0066	21 5M 15	2F	St	21	33,42	32,28	38	24,00	20,50	26	6	207	0,14
F0067	22 5M 15	2F	St	22	35,01	33,87	38	25,50	20,50	26	6	207	0,15
F0068	24 5M 15	2F	St	24	38,20	37,06	42	27,00	20,50	28	6	208	0,19
F0069	26 5M 15	2F	St	26	41,38	40,24	44	30,00	20,50	28	6	209	0,23
F0070	28 5M 15	2F	St	28	44,56	43,42	48	30,50	20,50	28	6	210	0,26
F0071	30 5M 15	2F	St	30	47,75	46,60	51	35,00	20,50	28	6	211	0,32
F0072	32 5M 15	2F	St	32	50,93	49,79	54	38,00	20,50	28	8	212	0,35
F0073	36 5M 15	2F	St	36	57,30	56,16	60	38,00	20,50	28	8	214	0,43
F0074	40 5M 15	2F	St	40	63,66	62,52	71	38,00	20,50	28	8	217	0,52
F0075	44 5M 15	2	Al	44	70,03	68,89	-	38,00	20,50	30	8	-	0,23
F0076	48 5M 15	2	Al	48	76,39	75,25	-	38,00	20,50	30	8	-	0,29
F0077	60 5M 15	2	Al	60	95,49	94,35	-	50,00	20,50	30	8	-	0,30
F0078	72 5M 15	2	Al	72	114,59	113,45	-	50,00	20,50	30	8	-	0,59

KOŁA ZĘBATE O PODZIAŁCE METRYCZNEJ

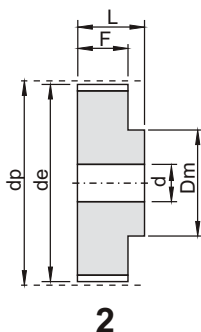

2

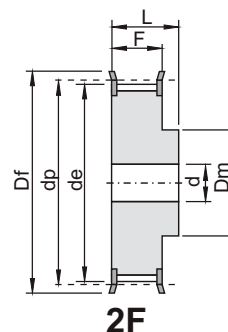

2F

5M

podziałka: **5 mm**

koła dla pasa o szerokości: **25 mm**

kod	typ	rysunek	materiał	Z	dp	de	Df	Dm	F	L	d	nr flanszy	[kg]
F0079	12 5M 25	2F	St	12	19,10	17,96	23	12,50	30,50	36	6	202	0,05
F0080	14 5M 25	2F	St	14	22,28	21,14	25	13,50	30,50	36	6	203	0,08
F0081	15 5M 25	2F	St	15	23,87	22,73	28	16,00	30,50	36	6	204	0,09
F0082	16 5M 25	2F	St	16	25,46	24,32	28	16,50	30,50	36	6	204	0,11
F0083	18 5M 25	2F	St	18	28,65	27,51	32	20,00	30,50	36	6	205	0,13
F0084	20 5M 25	2F	St	20	31,83	30,69	36	23,00	30,50	36	6	206	0,17
F0085	21 5M 25	2F	St	21	33,42	32,28	38	24,00	30,50	38	6	207	0,20
F0086	22 5M 25	2F	St	22	35,01	33,87	38	25,50	30,50	38	6	207	0,22
F0087	24 5M 25	2F	St	24	38,20	37,06	42	27,00	30,50	38	6	208	0,26
F0088	26 5M 25	2F	St	26	41,38	40,24	44	30,00	30,50	38	6	209	0,32
F0089	28 5M 25	2F	St	28	44,56	43,42	48	30,50	30,50	38	6	210	0,37
F0090	30 5M 25	2F	St	30	47,75	46,60	51	35,00	30,50	38	6	211	0,44
F0091	32 5M 25	2F	St	32	50,93	49,79	54	38,00	30,50	38	8	212	0,48
F0092	36 5M 25	2F	St	36	57,30	56,16	60	38,00	30,50	38	8	214	0,59
F0093	40 5M 25	2F	St	40	63,66	62,52	71	38,00	30,50	38	8	217	0,75
F0094	44 5M 25	2	Al	44	70,03	68,89	-	38,00	30,50	40	8	-	0,32
F0095	48 5M 25	2	Al	48	76,39	75,25	-	38,00	30,50	40	8	-	0,28
F0096	60 5M 25	2	Al	60	95,49	94,35	-	50,00	30,50	40	8	-	0,44
F0097	72 5M 25	2	Al	72	114,59	113,45	-	50,00	30,50	40	8	-	0,85

KOŁA ZĘBATE O PODZIAŁCE METRYCZNEJ

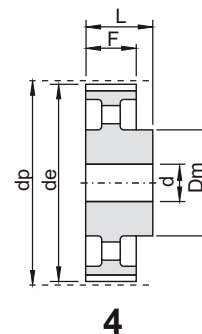
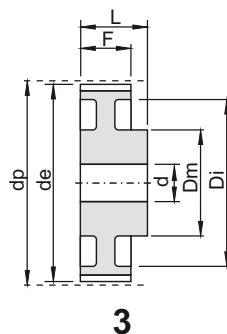
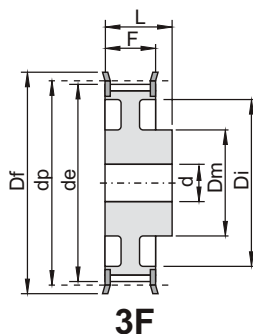
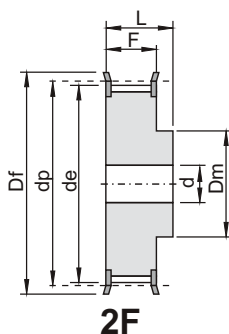

8M

podziałka: **8 mm**

koła dla pasa o szerokości: **20 mm**

kod	typ	rysunek	materiał	Z	dp	de	Df	Dm	Di	F	L	d	nr flanszy	[kg]
F0098	22 8M 20	2F	St	22	56,02	54,65	60	43	-	28	38	12	308	0,54
F0099	24 8M 20	2F	St	24	61,11	59,74	66	45	-	28	38	12	310	0,65
F0100	26 8M 20	2F	St	26	66,21	64,84	71	48	-	28	38	12	311	0,80
F0101	28 8M 20	2F	St	28	71,30	70,08	75	50	-	28	38	14	312	0,88
F0102	30 8M 20	2F	St	30	76,39	75,13	83	55	-	28	38	14	314	1,00
F0103	32 8M 20	2F	St	32	81,49	80,16	87	60	-	28	38	14	315	1,20
F0104	34 8M 20	2F	St	34	86,58	85,21	91	66	-	28	38	14	316	1,40
F0105	36 8M 20	2F	St	36	91,67	90,30	98	70	-	28	38	14	319	1,60
F0106	38 8M 20	2F	St	38	96,77	95,39	103	75	-	28	38	14	320	1,70
F0107	40 8M 20	2F	St	40	101,86	100,49	106	75	-	28	38	14	321	1,85
F0108	44 8M 20	2F	St	44	112,05	110,67	119	75	-	28	38	14	325	2,10
F0109	48 8M 20	2F	St	48	122,23	120,86	127	75	-	28	38	14	327	2,50
F0110	56 8M 20	3F	St	56	142,60	141,23	148	80	116	28	38	14	333	2,82
F0111	64 8M 20	3F	St	64	162,97	161,60	168	80	137	28	38	14	338	3,22
F0112	72 8M 20	3F	St	72	183,35	181,97	192	80	158	28	38	14	340	3,74
F0113	80 8M 20	3	GG	80	203,72	202,35	-	90	180	28	38	14	-	3,78
F0114	90 8M 20	3	GG	90	229,18	227,81	-	90	204	28	38	14	-	4,57
F0115	* 112 8M 20	4	GG	112	285,21	283,83	-	90	254	28	38	18	-	-
F0116	* 144 8M 20	4	GG	144	366,69	365,32	-	90	336	28	38	20	-	-
F0117	* 168 8M 20	4	GG	168	427,81	426,44	-	100	400	28	38	20	-	-
F0118	* 192 8M 20	4	GG	192	488,92	487,55	-	100	460	28	38	20	-	-

* na specjalne zamówienie

KOŁA ZĘBATE O PODZIAŁCE METRYCZNEJ

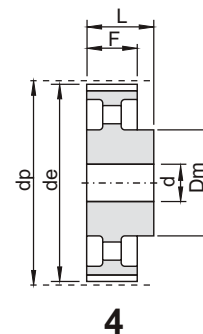
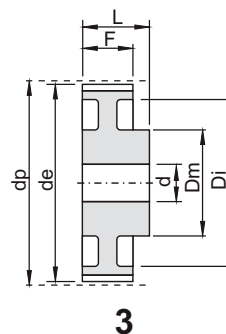
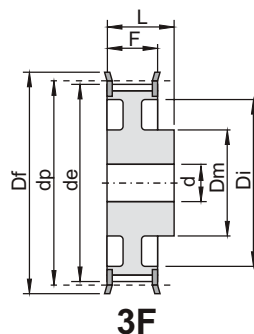
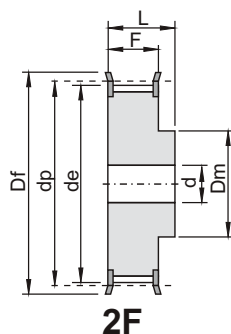

8M

podziałka: **8 mm**

koła dla pasa o szerokości: **30 mm**

kod	typ	rysunek	materiał	Z	dp	de	Df	Dm	Di	F	L	d	nr flanszy	[kg]
F0119	22 8M 30	2F	St	22	56,02	54,65	60	43	-	38	48	12	308	0,75
F0120	24 8M 30	2F	St	24	61,11	59,74	66	45	-	38	48	12	310	0,90
F0121	26 8M 30	2F	St	26	66,21	64,84	71	48	-	38	48	12	311	1,10
F0122	28 8M 30	2F	St	28	71,30	70,08	75	50	-	38	48	14	312	1,20
F0123	30 8M 30	2F	St	30	76,39	75,13	83	55	-	38	48	14	314	1,32
F0124	32 8M 30	2F	St	32	81,49	80,16	87	60	-	38	48	14	315	1,55
F0125	34 8M 30	2F	St	34	86,58	85,21	91	66	-	38	48	14	316	1,80
F0126	36 8M 30	2F	St	36	91,67	90,30	98	70	-	38	48	14	319	2,10
F0127	38 8M 30	2F	St	38	96,77	95,39	103	75	-	38	48	14	320	2,30
F0128	40 8M 30	2F	St	40	101,86	100,49	106	75	-	38	48	14	321	2,47
F0129	44 8M 30	2F	St	44	112,05	110,67	119	75	-	38	48	14	325	2,95
F0130	48 8M 30	2F	St	48	122,23	120,86	127	75	-	38	48	14	327	3,30
F0131	56 8M 30	3F	St	56	142,60	141,23	148	90	116	38	48	14	333	4,02
F0132	64 8M 30	3F	St	64	162,97	161,60	168	90	137	38	48	14	338	4,60
F0133	72 8M 30	3F	St	72	183,35	181,97	192	95	158	38	48	14	340	5,41
F0134	80 8M 30	3	GG	80	203,72	202,35	-	100	180	38	48	14	-	5,23
F0135	90 8M 30	3	GG	90	229,18	227,81	-	100	204	38	48	14	-	6,42
F0136	112 8M 30	4	GG	112	285,21	283,83	-	100	254	38	48	18	-	8,12
F0137	144 8M 30	4	GG	144	366,69	365,32	-	100	336	38	48	20	-	10,36
F0138	168 8M 30	4	GG	168	427,81	426,44	-	100	400	38	48	20	-	12,37
F0139	192 8M 30	4	GG	192	488,92	487,55	-	100	460	38	48	20	-	14,31

KOŁA ZĘBATE O PODZIAŁCE METRYCZNEJ

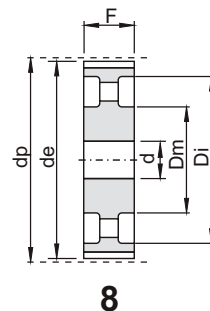
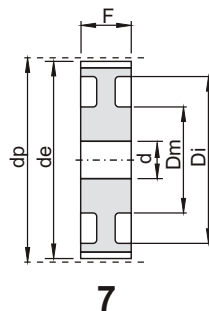
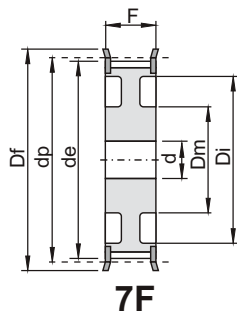
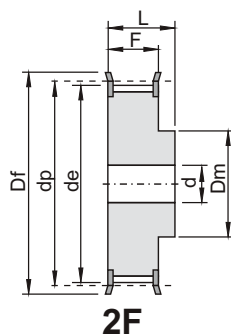

8M

podziałka: **8 mm**

koła dla pasa o szerokości: **50 mm**

kod	typ	rysunek	materiał	Z	dp	de	Df	Dm	Di	F	L	d	nr flanszy	[kg]
F0140	22 8M 50	2F	St	22	56,02	54,65	60	43	-	60	70	12	308	1,10
F0141	24 8M 50	2F	St	24	61,11	59,74	66	45	-	60	70	12	310	1,30
F0142	26 8M 50	2F	St	26	66,21	64,84	71	48	-	60	70	12	311	1,60
F0143	28 8M 50	2F	St	28	71,30	70,08	75	50	-	60	70	14	312	1,70
F0144	30 8M 50	2F	St	30	76,39	75,13	83	55	-	60	70	14	314	2,00
F0145	32 8M 50	2F	St	32	81,49	80,16	87	60	-	60	70	14	315	2,35
F0146	34 8M 50	2F	St	34	86,58	85,21	91	66	-	60	70	14	316	2,80
F0147	36 8M 50	2F	St	36	91,67	90,30	98	70	-	60	70	14	319	3,10
F0148	38 8M 50	2F	St	38	96,77	95,39	103	75	-	60	70	14	320	3,30
F0149	40 8M 50	2F	St	40	101,86	100,49	106	75	-	60	70	14	321	3,60
F0150	44 8M 50	2F	St	44	112,05	110,67	119	75	-	60	70	14	325	4,40
F0151	48 8M 50	2F	St	48	122,23	120,86	127	75	-	60	70	14	327	5,00
F0152	56 8M 50	7F	St	56	142,60	141,23	148	90	116	60	60	18	333	5,68
F0153	64 8M 50	7F	St	64	162,97	161,60	168	100	137	60	60	18	338	6,93
F0154	72 8M 50	7F	St	72	183,35	181,97	192	100	158	60	60	18	340	7,95
F0155	80 8M 50	7	GG	80	203,72	202,35	-	110	180	60	60	18	-	7,96
F0156	90 8M 50	7	GG	90	229,18	227,81	-	110	204	60	60	18	-	9,20
F0157	112 8M 50	8	GG	112	285,21	283,83	-	110	254	60	60	18	-	12,16
F0158	144 8M 50	8	GG	144	366,69	365,32	-	110	336	60	60	20	-	15,68
F0159	168 8M 50	8	GG	168	427,81	426,44	-	120	400	60	60	20	-	18,99
F0160	192 8M 50	8	GG	192	488,92	487,55	-	130	460	60	60	20	-	24,09

KOŁA ZĘBATE O PODZIAŁCE METRYCZNEJ

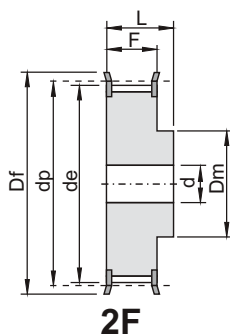

2F

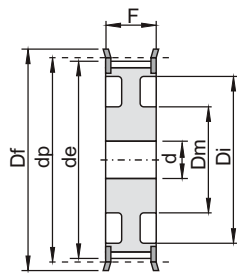

7F

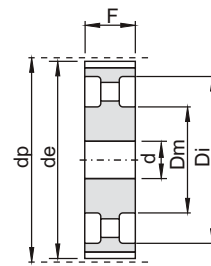

8

8M

podziałka: **8 mm**

koła dla pasa o szerokości: **85 mm**

kod	typ	rysunek	materiał	Z	dp	de	Df	Dm	Di	F	L	d	nr flanszy	[kg]
F0161	22 8M 85	2F	St	22	56,02	54,65	60	43	-	95	105	12	308	1,60
F0162	24 8M 85	2F	St	24	61,11	59,74	66	45	-	95	105	12	310	1,95
F0163	26 8M 85	2F	St	26	66,21	64,84	71	48	-	95	105	12	311	2,30
F0164	28 8M 85	2F	St	28	71,30	70,08	75	50	-	95	105	14	312	2,60
F0165	30 8M 85	2F	St	30	76,39	75,13	83	55	-	95	105	14	314	3,10
F0166	32 8M 85	2F	St	32	81,49	80,16	87	60	-	95	105	14	315	3,70
F0167	34 8M 85	2F	St	34	86,58	85,21	91	66	-	95	105	14	316	4,00
F0168	36 8M 85	2F	St	36	91,67	90,30	98	70	-	95	105	14	319	4,70
F0169	38 8M 85	2F	St	38	96,77	95,39	103	75	-	95	105	14	320	5,10
F0170	40 8M 85	2F	St	40	101,86	100,49	106	75	-	95	105	14	321	5,40
F0171	44 8M 85	2F	St	44	112,05	110,67	119	75	-	95	105	14	325	6,70
F0172	48 8M 85	2F	St	48	122,23	120,86	127	75	-	95	105	14	327	7,20
F0173	56 8M 85	2F	St	56	142,60	141,23	148	80	-	95	105	18	333	11,48
F0174	64 8M 85	7F	St	64	162,97	161,60	168	100	137	95	95	18	338	11,02
F0175	72 8M 85	7F	St	72	183,35	181,97	192	110	158	95	95	18	340	13,45
F0176	80 8M 85	8	GG	80	203,72	202,35	-	110	180	95	95	20	-	12,36
F0177	90 8M 85	8	GG	90	229,18	227,81	-	110	204	95	95	20	-	14,38
F0178	112 8M 85	8	GG	112	285,21	283,83	-	110	254	95	95	24	-	18,66
F0179	144 8M 85	8	GG	144	366,69	365,32	-	110	341	95	95	24	-	23,00
F0180	* 168 8M 85	8	GG	168	427,81	426,44	-	120	400	95	95	24	-	-
F0181	* 192 8M 85	8	GG	192	488,92	487,55	-	130	460	95	95	24	-	-

* na specjalne zamówienie

KOŁA ZĘBATE O PODZIAŁCE METRYCZNEJ

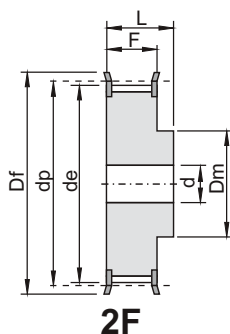

2F

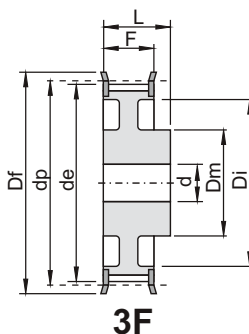

3F

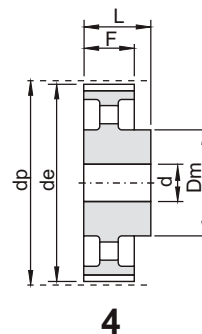

4

14M

podziałka: **14 mm**

koła dla pasa o szerokości: **40 mm**

kod	typ	rysunek	materiał	Z	dp	de	Df	Dm	Di	F	L	d	nr flanszy	[kg]
F0182	28 14M 40	2F	St	28	124,78	122,12	127	100	-	54	69	24	400	4,80
F0183	30 14M 40	2F	St	30	133,69	130,99	138	100	-	54	69	24	401	5,60
F0184	32 14M 40	2F	St	32	142,60	139,88	154	100	-	54	69	24	403	6,20
F0185	34 14M 40	2F	St	34	151,52	148,79	160	100	-	54	69	24	404	6,90
F0186	36 14M 40	2F	St	36	160,43	157,68	168	100	-	54	69	24	405	7,70
F0187	38 14M 40	2F	St	38	169,34	166,60	183	120	-	54	69	24	406	8,90
F0188	40 14M 40	2F	St	40	178,25	175,49	188	120	-	54	69	24	407	9,80
F0189	44 14M 40	2F	St	44	196,08	193,28	211	120	-	54	69	24	411	12,00
F0190	48 14M 40	3F	GG	48	213,90	211,11	226	135	170	54	69	24	412	11,98
F0191	56 14M 40	3F	GG	56	249,55	246,76	256	135	207	54	69	28	416	14,01
F0192	64 14M 40	3F	GG	64	285,21	282,41	296	135	240	54	69	28	418	16,65
F0193	72 14M 40	4	GG	72	320,86	318,06	-	135	278	54	69	28	-	15,52
F0194	80 14M 40	4	GG	80	356,51	353,71	-	135	314	54	69	28	-	17,23
F0195	90 14M 40	4	GG	90	401,07	398,28	-	135	358	54	69	28	-	19,40
F0196	112 14M 40	4	GG	112	499,11	496,32	-	135	456	54	69	28	-	24,14
F0197	* 144 14M 40	4	GG	144	641,71	638,92	-	135	600	54	69	28	-	-
F0198	* 168 14M 40	4	GG	168	748,66	745,87	-	135	706	54	69	28	-	-
F0199	* 192 14M 40	4	GG	192	855,62	852,82	-	135	813	54	69	28	-	-

* na specjalne zamówienie

KOŁA ZĘBATE O PODZIAŁCE METRYCZNEJ

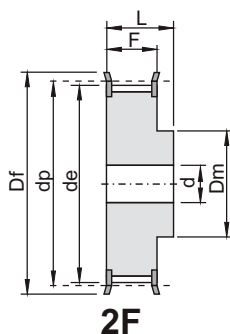

2F

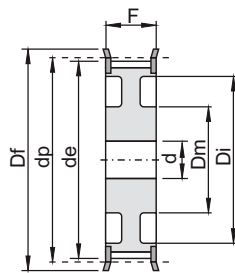

7F

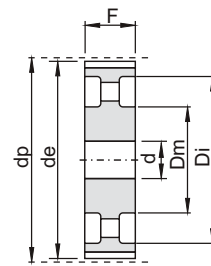

8

14M

podziałka: **14 mm**

koła dla pasa o szerokości: **55 mm**

kod	typ	rysunek	materiał	Z	dp	de	Df	Dm	Di	F	L	d	nr flanszy	[kg]
F0200	28 14M 55	2F	St	28	124,78	122,12	127	100	-	70	85	24	400	5,70
F0201	30 14M 55	2F	St	30	133,69	130,99	138	100	-	70	85	24	401	7,10
F0202	32 14M 55	2F	St	32	142,60	139,88	154	100	-	70	85	24	403	7,90
F0203	34 14M 55	2F	St	34	151,52	148,79	160	100	-	70	85	24	404	9,33
F0204	36 14M 55	2F	St	36	160,43	157,68	168	100	-	70	85	24	405	10,49
F0205	38 14M 55	2F	St	38	169,34	166,60	183	120	-	70	85	24	406	12,11
F0206	40 14M 55	2F	St	40	178,25	175,49	188	120	-	70	85	24	407	13,30
F0207	44 14M 55	2F	St	44	196,08	193,28	211	120	-	70	85	24	411	16,12
F0208	48 14M 55	7F	GG	48	213,90	211,11	226	135	170	70	70	24	412	13,50
F0209	56 14M 55	7F	GG	56	249,55	246,76	256	135	207	70	70	28	416	15,78
F0210	64 14M 55	7F	GG	64	285,21	282,41	296	135	240	70	70	28	418	19,04
F0211	72 14M 55	8	GG	72	320,86	318,06	-	135	278	70	70	28	-	18,41
F0212	80 14M 55	8	GG	80	356,51	353,71	-	135	314	70	70	28	-	20,27
F0213	90 14M 55	8	GG	90	401,07	398,28	-	135	358	70	70	28	-	22,98
F0214	112 14M 55	8	GG	112	499,11	496,32	-	135	456	70	70	28	-	29,29
F0215	144 14M 55	8	GG	144	641,71	638,92	-	135	600	70	70	28	-	36,00
F0216	168 14M 55	8	GG	168	748,66	745,87	-	135	706	70	70	28	-	40,00
F0217	192 14M 55	8	GG	192	855,62	852,82	-	135	813	70	70	28	-	47,50

KOŁA ZĘBATE O PODZIAŁCE METRYCZNEJ

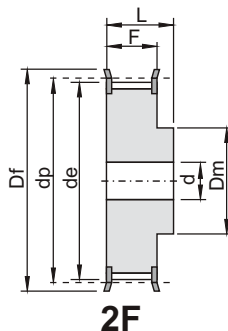

2F

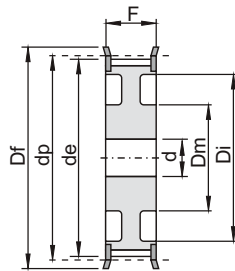

7F

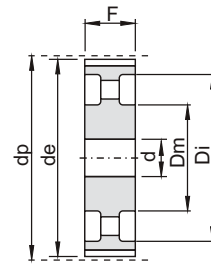

8

14M

podziałka: **14 mm**

koła dla pasa o szerokości: **85 mm**

kod	typ	rysunek	materiał	Z	dp	de	Df	Dm	Di	F	L	d	nr flanszy	[kg]
F0218	28 14M 85	2F	St	28	124,78	122,12	127	100	-	102	117	24	400	8,77
F0219	30 14M 85	2F	St	30	133,69	130,99	138	100	-	102	117	24	401	10,13
F0220	32 14M 85	2F	St	32	142,60	139,88	154	100	-	102	117	24	403	11,65
F0221	34 14M 85	2F	St	34	151,52	148,79	160	100	-	102	117	24	404	13,15
F0222	36 14M 85	2F	St	36	160,43	157,68	168	100	-	102	117	32	405	14,48
F0223	38 14M 85	2F	St	38	169,34	166,60	183	120	-	102	117	32	406	16,62
F0224	40 14M 85	2F	St	40	178,25	175,49	188	135	-	102	117	32	407	18,84
F0225	44 14M 85	2F	St	44	196,08	193,28	211	135	-	102	117	32	411	22,86
F0226	48 14M 85	2F	St	48	213,90	211,11	226	150	-	102	117	32	412	27,58
F0227	56 14M 85	7F	GG	56	249,55	246,76	256	150	207	102	102	32	416	24,19
F0228	64 14M 85	7F	GG	64	285,21	282,41	296	150	240	102	102	32	418	28,57
F0229	72 14M 85	8	GG	72	320,86	318,06	-	150	278	102	102	32	-	28,26
F0230	80 14M 85	8	GG	80	356,51	353,71	-	150	314	102	102	32	-	31,00
F0231	90 14M 85	8	GG	90	401,07	398,28	-	150	358	102	102	32	-	35,00
F0232	112 14M 85	8	GG	112	499,11	496,32	-	150	456	102	102	32	-	43,50
F0233	144 14M 85	8	GG	144	641,71	638,92	-	150	600	102	102	32	-	50,00
F0234	168 14M 85	8	GG	168	748,66	745,87	-	150	706	102	102	32	-	63,00
F0235	192 14M 85	8	GG	192	855,62	852,82	-	165	813	102	102	32	-	76,00

KOŁA ZĘBATE O PODZIAŁCE METRYCZNEJ

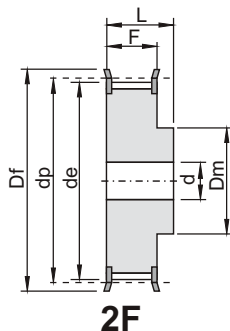

2F

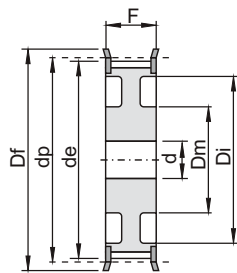

7F

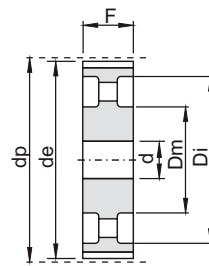

8

14M

podziałka: 14 mm

koła dla pasa o szerokości: 115 mm

kod	typ	rysunek	materiał	Z	dp	de	Df	Dm	Di	F	L	d	nr flanszy	[kg]
F0236	28 14M 115	2F	St	28	124,78	122,12	127	100	-	133	148	32	400	10,75
F0237	30 14M 115	2F	St	30	133,69	130,99	138	100	-	133	148	32	401	12,52
F0238	32 14M 115	2F	St	32	142,60	139,88	154	100	-	133	148	32	403	14,48
F0239	34 14M 115	2F	St	34	151,52	148,79	160	100	-	133	148	32	404	16,45
F0240	36 14M 115	2F	St	36	160,43	157,68	168	120	-	133	148	32	405	18,99
F0241	38 14M 115	2F	St	38	169,34	166,60	183	120	-	133	148	32	406	21,31
F0242	40 14M 115	2F	St	40	178,25	175,49	188	135	-	133	148	32	407	24,04
F0243	44 14M 115	2F	St	44	196,08	193,28	211	140	-	133	148	32	411	29,41
F0244	48 14M 115	2F	St	48	213,90	211,11	226	150	-	133	148	32	412	35,00
F0245	56 14M 115	2F	St	56	249,55	246,76	256	150	-	133	148	32	416	48,00
F0246	64 14M 115	7F	GG	64	285,21	282,41	296	150	240	133	133	32	418	36,00
F0247	72 14M 115	8	GG	72	320,86	318,06	-	150	278	133	133	32	-	36,00
F0248	80 14M 115	8	GG	80	356,51	353,71	-	150	314	133	133	32	-	40,00
F0249	90 14M 115	8	GG	90	401,07	398,28	-	150	358	133	133	32	-	45,00
F0250	112 14M 115	8	GG	112	499,11	496,32	-	150	456	133	133	32	-	55,50
F0251	144 14M 115	8	GG	144	641,71	638,92	-	165	600	133	133	32	-	71,00
F0252	168 14M 115	8	GG	168	748,66	745,87	-	165	706	133	133	32	-	83,00
F0253	192 14M 115	8	GG	192	855,62	852,82	-	165	813	133	133	32	-	96,00

KOŁA ZĘBATE O PODZIAŁCE METRYCZNEJ

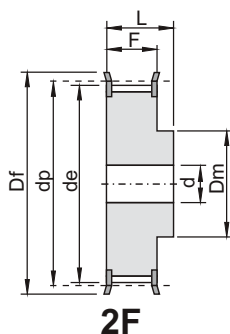

2F

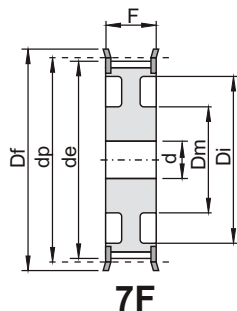

7F

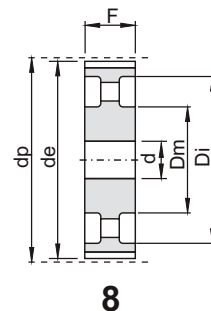

8

14M

podziałka: **14 mm**
koła dla pasa o szerokości: **170 mm**

kod	typ	rysunek	materiał	Z	dp	de	Df	Dm	Di	F	L	d	nr flanszy	[kg]
F0254	28 14M 170	2F	St	28	124,78	122,12	127	100	-	187	202	32	400	14,79
F0255	30 14M 170	2F	St	30	133,69	130,99	138	100	-	187	202	32	401	17,24
F0256	32 14M 170	2F	St	32	142,60	139,88	154	100	-	187	202	32	403	19,92
F0257	34 14M 170	2F	St	34	151,52	148,79	160	100	-	187	202	32	404	22,72
F0258	36 14M 170	2F	St	36	160,43	157,68	168	120	-	187	202	32	405	26,07
F0259	38 14M 170	2F	St	38	169,34	166,60	183	135	-	187	202	32	406	29,71
F0260	40 14M 170	2F	St	40	178,25	175,49	188	140	-	187	202	32	407	33,50
F0261	*44 14M 170	2F	St	44	196,08	193,28	211	160	-	187	202	32	411	-
F0262	*48 14M 170	2F	St	48	213,90	211,11	226	160	-	187	202	32	412	-
F0263	*56 14M 170	2F	St	56	249,55	246,76	256	160	-	187	202	32	416	-
F0264	*64 14M 170	2F	St	64	285,21	282,41	296	180	-	187	202	32	418	-
F0265	*72 14M 170	7	GG	72	320,86	318,06	-	180	278	187	187	32	-	-
F0266	80 14M 170	7	GG	80	356,51	353,71	-	180	314	187	187	32	-	71,00
F0267	90 14M 170	8	GG	90	401,07	398,28	-	180	358	187	187	38	-	73,00
F0268	112 14M 170	8	GG	112	499,11	496,32	-	200	456	187	187	38	-	95,00
F0269	144 14M 170	8	GG	144	641,71	638,92	-	220	600	187	187	38	-	114,00
F0270	168 14M 170	8	GG	168	748,66	745,87	-	220	706	187	187	38	-	142,00
F0271	*192 14M 170	8	GG	192	855,62	852,82	-	220	813	187	187	38	-	-

* na specjalne zamówienie

KOŁA ZĘBATE METRYCZNE POD TULEJĘ TAPER LOCK

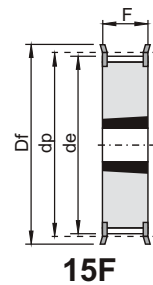
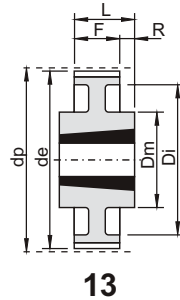
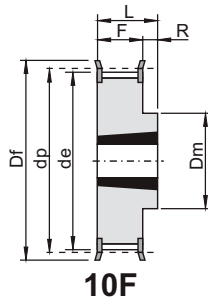
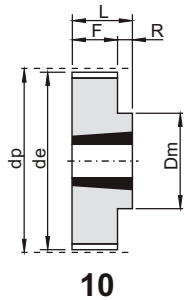

5M

podziałka: 5 mm

koła dla pasa o szerokości: 15 mm

kod	typ	rysunek	materiał	Z	tuleja	otwór max	dp	de	Df	Dm	Di	F	L	R	nr flanszy	[kg]
F0272	TL 34 5M 15	15F	St	34	1008	25	54,11	52,97	57	-	-	22	22	-	213	0,20
F0273	TL 36 5M 15	15F	St	36	1108	25	57,30	56,15	60	-	-	22	22	-	214	0,25
F0274	TL 38 5M 15	15F	St	38	1108	25	60,48	59,34	66	-	-	22	22	-	216	0,30
F0275	TL 40 5M 15	15F	St	40	1108	25	63,66	62,52	71	-	-	22	22	-	217	0,35
F0276	TL 44 5M 15	15F	St	44	1108	25	70,03	68,89	75	-	-	22	22	-	218	0,40
F0277	TL 48 5M 15	10F	St	48	1210	32	76,39	75,25	83	59	-	22	25	3	219	0,46
F0278	TL 56 5M 15	10F	St	56	1210	32	89,13	87,99	93	70	-	22	25	3	222	0,60
F0279	TL 64 5M 15	10F	St	64	1210	32	101,86	100,72	106	80	-	22	25	3	224	0,80
F0280	TL 72 5M 15	10	St	72	1610	42	114,59	113,45	-	92	-	22	25	3	-	1,20
F0281	TL 80 5M 15	10	St	80	1610	42	127,32	126,18	-	92	-	22	25	3	-	1,76
F0282	TL 90 5M 15	10	St	90	1610	42	143,24	142,10	-	92	-	22	25	3	-	2,32
F0283	TL112 5M 15	10	St	112	2012	50	178,25	177,11	-	110	-	20	32	12	-	3,72
F0284	TL136 5M 15	13	St	136	2012	50	216,45	215,31	-	110	199	20	32	6	-	3,82

KOŁA ZĘBATE METRYCZNE POD TULEJĘ TAPER LOCK

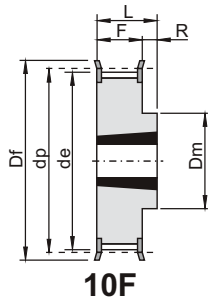

10F

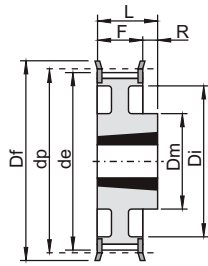

11F

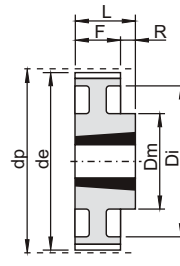

11

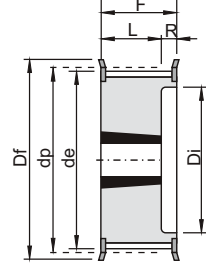

16F

8M

podziałka: **8 mm**

koła dla pasa o szerokości: **20 mm**

kod	typ	rysunek	materiał	Z	tuleja	otwór max	dp	de	Df	Dm	Di	F	L	R	nr flanszy	[kg]
F0285	TL 22 8M 20	16F	St	22	1008	25	56,02	54,65	60	-	37	28	22	6	308	0,25
F0286	TL 24 8M 20	16F	St	24	1108	25	61,11	59,74	66	-	44	28	22	6	310	0,30
F0287	TL 26 8M 20	16F	St	26	1108	25	66,21	64,84	71	-	45	28	22	6	311	0,36
F0288	TL 28 8M 20	16F	St	28	1108	25	71,30	70,08	75	-	50	28	22	6	312	0,45
F0289	TL 30 8M 20	16F	St	30	1108	25	76,39	75,13	83	-	58	28	22	6	314	0,55
F0290	TL 32 8M 20	16F	St	32	1610	42	81,49	80,16	87	-	63	28	25	3	315	0,43
F0291	TL 34 8M 20	16F	St	34	1610	42	86,58	85,21	91	-	64	28	25	3	316	0,57
F0292	TL 36 8M 20	16F	St	36	1610	42	91,67	90,30	98	-	68	28	25	3	319	0,70
F0293	TL 38 8M 20	16F	St	38	1610	42	96,77	95,39	103	-	72	28	25	3	320	0,82
F0294	TL 40 8M 20	16F	St	40	1610	42	101,86	100,49	106	-	76	28	25	3	321	1,10
F0295	TL 44 8M 20	10F	St	44	2012	50	112,05	110,67	119	92	-	28	32	4	325	1,20
F0296	TL 48 8M 20	10F	St	48	2012	50	122,23	120,86	127	96	-	28	32	4	327	1,65
F0297	TL 56 8M 20	10F	St	56	2012	50	142,60	141,23	148	110	-	28	32	4	333	2,50
F0298	TL 64 8M 20	11F	St	64	2012	50	162,97	161,60	168	110	137	28	32	4	338	2,60
F0299	TL 72 8M 20	11F	St	72	2012	50	183,35	181,97	192	110	158	28	32	4	340	3,40
F0300	TL 80 8M 20	11	GG	80	2012	50	203,72	202,35	-	110	180	28	32	4	-	3,60
F0301	TL 90 8M 20	11	GG	90	2012	50	229,18	227,81	-	110	204	28	32	4	-	4,10

KOŁA ZĘBATE METRYCZNE POD TULEJĘ TAPER LOCK

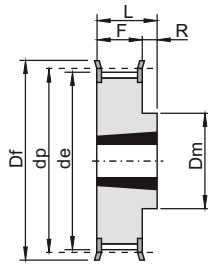

10F

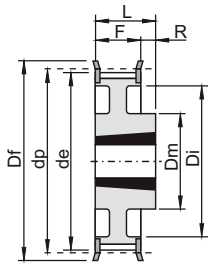

11F

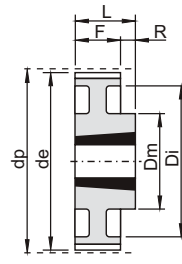

11

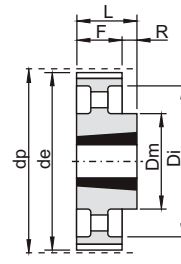

12

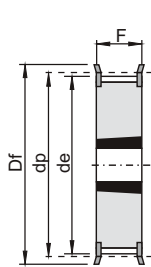

15F

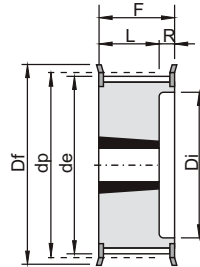

16F

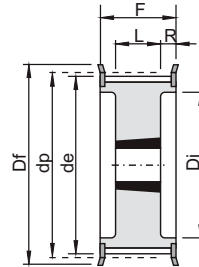

18F

8M

podziałka: 8 mm

koła dla pasa o szerokości: 30 mm

kod	typ	rysunek	materiał	Z	tuleja	otwór max	dp	de	Df	Dm	Di	F	L	R	nr flanszy	[kg]
F0302	TL 22 8M 30	16F	St	22	1008	25	56,02	54,65	60	-	37	38	22	16	308	0,33
F0303	TL 24 8M 30	16F	St	24	1108	25	61,11	59,74	66	-	44	38	22	16	310	0,40
F0304	TL 26 8M 30	16F	St	26	1108	25	66,21	64,84	71	-	44	38	22	16	311	0,45
F0305	TL 28 8M 30	16F	St	28	1210	32	71,30	70,08	75	-	50	38	25	13	312	0,50
F0306	TL 30 8M 30	15F	St	30	1615	42	76,39	75,13	83	-	-	38	38	-	314	0,55
F0307	TL 32 8M 30	15F	St	32	1615	42	81,49	80,16	87	-	-	38	38	-	315	0,60
F0308	TL 34 8M 30	15F	St	34	1615	42	86,58	85,21	91	-	-	38	38	-	316	0,80
F0309	TL 36 8M 30	15F	St	36	1615	42	91,67	90,30	98	-	-	38	38	-	319	1,00
F0310	TL 38 8M 30	15F	St	38	1615	42	96,77	95,39	103	-	-	38	38	-	320	1,10
F0311	TL 40 8M 30	15F	St	40	1615	42	101,86	100,49	106	-	-	38	38	-	321	1,34
F0312	TL 44 8M 30	18F	St	44	2012	50	112,05	110,67	119	-	86	38	32	3	325	1,30
F0313	TL 48 8M 30	18F	St	48	2012	50	122,23	120,86	127	-	90	38	32	3	327	1,80
F0314	TL 56 8M 30	18F	St	56	2012	50	142,60	141,23	148	-	110	38	32	3	333	3,80
F0315	TL 64 8M 30	10F	St	64	2517	60	162,97	161,60	168	125	-	38	45	7	338	4,30
F0316	TL 72 8M 30	11F	St	72	2517	60	183,35	181,97	192	125	158	38	45	7	340	4,40
F0317	TL 80 8M 30	11	GG	80	2517	60	203,72	202,35	-	125	180	38	45	7	-	4,65
F0318	TL 90 8M 30	11	GG	90	2517	60	229,18	227,81	-	125	204	38	45	7	-	5,80
F0319	TL112 8M 30	12	GG	112	2517	60	285,21	283,83	-	125	254	38	45	7	-	6,20
F0320	TL144 8M 30	12	GG	144	2517	60	366,69	365,32	-	125	336	38	45	7	-	9,00

KOŁA ZĘBATE METRYCZNE POD TULEJĘ TAPER LOCK

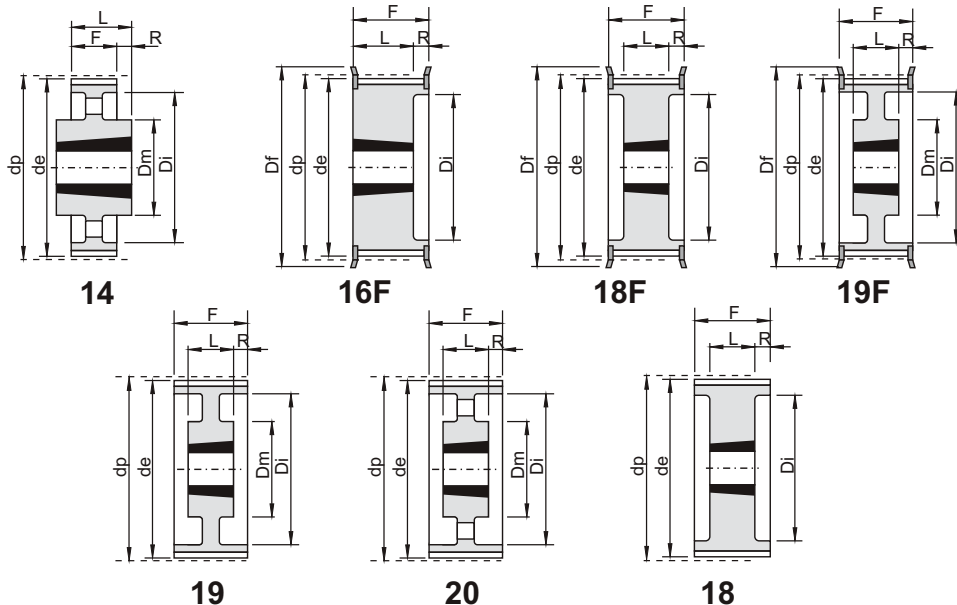

8M

podziałka: **8 mm**

koła dla pasa o szerokości: **50 mm**

kod	typ	rysunek	materiał	Z	tuleja	otwór max	dp	de	Df	Dm	Di	F	L	R	nr flanszy	[kg]
F0321	TL 28 8M 50	16F	St	28	1210	32	71,30	70,08	75	-	50	60	25	35,00	312	0,60
F0322	TL 30 8M 50	16F	St	30	1615	42	76,39	75,13	83	-	58	60	38	22,00	314	0,65
F0323	TL 32 8M 50	16F	St	32	1615	42	81,49	80,16	87	-	63	60	38	22,00	315	0,80
F0324	TL 34 8M 50	16F	St	34	1615	42	86,58	85,21	91	-	65	60	38	22,00	316	1,08
F0325	TL 36 8M 50	16F	St	36	1615	42	91,67	90,30	98	-	68	60	38	22,00	319	1,35
F0326	TL 38 8M 50	16F	St	38	1615	42	96,77	95,39	103	-	72	60	38	22,00	320	1,65
F0327	TL 40 8M 50	18F	St	40	2012	50	101,86	100,49	106	-	80	60	32	14,00	321	1,70
F0328	TL 44 8M 50	18F	St	44	2012	50	112,05	110,67	119	-	86	60	32	14,00	325	1,80
F0329	TL 48 8M 50	18F	St	48	2012	50	122,23	120,86	127	-	95	60	32	14,00	327	2,35
F0330	TL 56 8M 50	18F	St	56	2517	60	142,60	141,23	148	-	116	60	45	7,50	333	3,35
F0331	TL 64 8M 50	18F	St	64	2517	60	162,97	161,60	168	-	136	60	45	7,50	338	4,90
F0332	TL 72 8M 50	19F	St	72	2517	60	183,35	181,97	192	125	158	60	45	7,50	340	6,90
F0333	TL 80 8M 50	18	GG	80	3020	75	203,72	202,35	-	-	180	60	51	4,50	-	8,90
F0334	TL 90 8M 50	19	GG	90	3020	75	229,18	227,81	-	160	204	60	51	4,50	-	9,90
F0335	TL112 8M 50	19	GG	112	3020	75	285,21	283,83	-	170	254	60	51	4,50	-	12,10
F0336	TL144 8M 50	20	GG	144	3020	75	366,69	365,32	-	170	336	60	51	4,50	-	15,40
F0337	TL168 8M 50	14	GG	168	3525	90	427,81	426,44	-	198	395	60	65	2,50	-	22,80
F0338	TL192 8M 50	14	GG	192	3525	90	488,92	487,55	-	198	455	60	65	2,50	-	26,50

KOŁA ZĘBATE METRYCZNE POD TULEJĘ TAPER LOCK

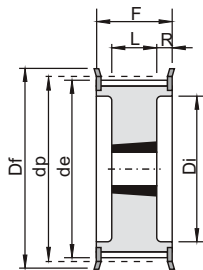

18F

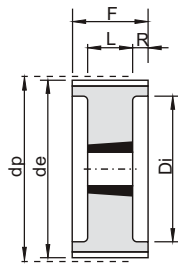

18

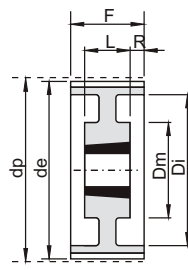

19

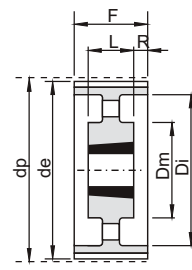

20

8M

podziałka: **8 mm**

koła dla pasa o szerokości: **85 mm**

kod	typ	rysunek	materiał	Z	tuleja	otwór max	dp	de	Df	Dm	Di	F	L	R	nr flanszy	[kg]
F0339	TL 34 8M 85	18F	St	34	1615	42	86,58	85,22	91	-	65	95	38	28,50	316	1,50
F0340	TL 36 8M 85	18F	St	36	1615	42	91,67	90,30	98	-	68	95	38	28,50	319	1,90
F0341	TL 38 8M 85	18F	St	38	1615	42	96,77	95,39	103	-	72	95	38	28,50	320	2,20
F0342	TL 40 8M 85	18F	St	40	2012	50	101,86	100,49	106	-	80	95	32	31,50	321	1,90
F0343	TL 44 8M 85	18F	St	44	2012	50	112,05	110,67	119	-	86	95	32	31,50	325	2,30
F0344	TL 48 8M 85	18F	St	48	2517	60	122,23	120,86	127	-	97	95	45	25,00	327	2,70
F0345	TL 56 8M 85	18F	St	56	2517	60	142,60	141,23	148	-	116	95	45	25,00	333	4,50
F0346	TL 64 8M 85	18F	St	64	2517	60	162,97	161,60	168	-	136	95	45	25,00	338	6,30
F0347	TL 72 8M 85	18F	St	72	3020	75	183,35	181,97	192	-	150	95	51	22,00	340	8,10
F0348	TL 80 8M 85	18	GG	80	3020	75	203,72	202,35	-	-	180	95	51	22,00	-	10,20
F0349	TL 90 8M 85	19	GG	90	3020	75	229,18	227,81	-	170	204	95	51	22,00	-	11,20
F0350	TL112 8M 85	19	GG	112	3020	75	285,21	283,83	-	170	254	95	51	22,00	-	15,00
F0351	TL144 8M 85	20	GG	144	3525	90	366,69	365,32	-	198	336	95	65	15,00	-	20,20
F0352	TL168 8M 85	20	GG	168	3525	90	427,81	426,44	-	198	395	95	65	15,00	-	22,40
F0353	TL192 8M 85	20	GG	192	3525	90	488,92	487,55	-	198	455	95	65	15,00	-	28,20

KOŁA ZĘBATE METRYCZNE POD TULEJĘ TAPER LOCK

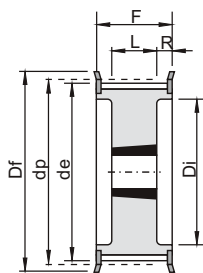

18F

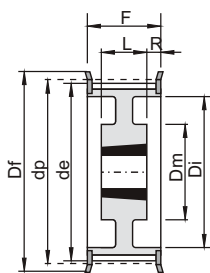

19F

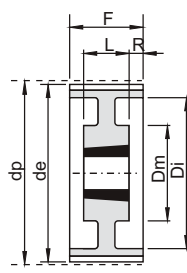

19

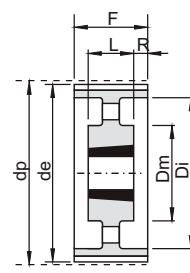

20

14M

podziałka: 14 mm

koła dla pasa o szerokości: 40 mm

kod	typ	rysunek	materiał	Z	tuleja	otwór max	dp	de	Df	Dm	Di	F	L	R	nr flanszy	[kg]
F0354	TL 28 14M 40	18F	St	28	2012	50	124,78	122,12	127	-	94	54	32	11,00	400	2,10
F0355	TL 30 14M 40	18F	St	30	2012	50	133,69	130,99	138	-	98	54	32	11,00	401	2,70
F0356	TL 32 14M 40	18F	St	32	2012	50	142,60	139,88	154	-	108	54	32	11,00	403	3,40
F0357	TL 34 14M 40	18F	St	34	2517	60	151,52	148,79	160	-	110	54	45	4,50	404	3,90
F0358	TL 36 14M 40	18F	St	36	2517	60	160,43	157,68	168	-	120	54	45	4,50	405	4,80
F0359	TL 38 14M 40	18F	St	38	2517	60	169,34	166,60	183	-	130	54	45	4,50	406	5,40
F0360	TL 40 14M 40	18F	St	40	2517	60	178,25	175,49	188	-	138	54	45	4,50	407	6,00
F0361	TL 44 14M 40	18F	St	44	3020	75	196,08	193,28	211	-	155	54	51	1,50	411	7,50
F0362	TL 48 14M 40	18F	St	48	3020	75	213,90	211,11	226	-	170	54	51	1,50	412	8,50
F0363	TL 56 14M 40	19F	GG	56	3020	75	249,55	246,76	256	170	208	54	51	1,50	416	10,10
F0364	* TL 64 14M 40	19F	GG	64	3020	75	285,21	282,41	296	170	240	54	51	1,50	418	-
F0365	TL 72 14M 40	19	GG	72	3020	75	320,86	318,06	-	170	280	54	51	1,50	-	15,00
F0366	TL 80 14M 40	20	GG	80	3020	75	356,51	353,71	-	170	315	54	51	1,50	-	16,00
F0367	TL 90 14M 40	20	GG	90	3020	75	401,07	398,28	-	170	360	54	51	1,50	-	18,00
F0368	TL112 14M 40	20	GG	112	3020	75	499,11	496,32	-	170	457	54	51	1,50	-	25,50
F0369	TL144 14M 40	20	GG	144	3020	75	641,71	638,92	-	170	600	54	51	1,50	-	32,00
F0370	TL168 14M 40	20	GG	168	3020	75	748,66	745,87	-	170	706	54	51	1,50	-	43,50
F0371	TL192 14M 40	20	GG	192	3020	75	855,62	852,82	-	170	813	54	51	1,50	-	49,50

* na specjalne zamówienie

KOŁA ZĘBATE METRYCZNE POD TULEJĘ TAPER LOCK

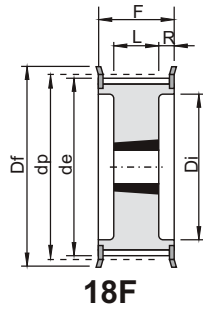

18F

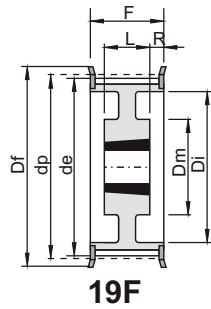

19F

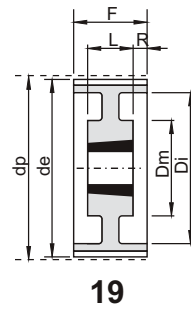

19

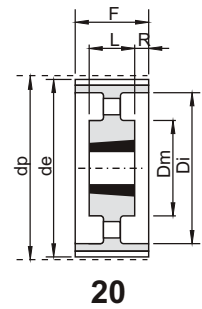

20

14M

podziałka: 14 mm

koła dla pasa o szerokości: 55 mm

kod	typ	rysunek	materiał	Z	tuleja	otwór max	dp	de	Df	Dm	Di	F	L	R	nr flanszy	[kg]
F0372	TL 28 14M 55	18F	St	28	2012	50	124,78	122,12	127	-	94	70	32	19,00	400	2,20
F0373	TL 30 14M 55	18F	St	30	2517	60	133,69	130,99	138	-	100	70	45	12,50	401	2,70
F0374	TL 32 14M 55	18F	St	32	2517	60	142,60	139,88	154	-	108	70	45	12,50	403	3,60
F0375	TL 34 14M 55	18F	St	34	2517	60	151,52	148,79	160	-	110	70	45	12,50	404	4,50
F0376	TL 36 14M 55	18F	St	36	2517	60	160,43	157,68	168	-	120	70	45	12,50	405	5,20
F0377	TL 38 14M 55	18F	St	38	2517	60	169,34	166,60	183	-	130	70	45	12,50	406	6,20
F0378	TL 40 14M 55	18F	St	40	2517	60	178,25	175,49	188	-	138	70	45	12,50	407	6,90
F0379	TL 44 14M 55	18F	St	44	3020	75	196,08	193,28	211	-	155	70	51	9,50	411	8,60
F0380	TL 48 14M 55	18F	St	48	3020	75	213,90	211,11	226	-	170	70	51	9,50	412	10,50
F0381	TL 56 14M 55	18F	GG	56	3020	75	249,55	246,76	256	170	208	70	51	9,50	416	13,50
F0382	TL 64 14M 55	19F	GG	64	3020	75	285,21	282,41	296	170	240	70	51	9,50	418	14,50
F0383	TL 72 14M 55	19	GG	72	3020	75	320,86	318,06	-	170	280	70	51	9,50	-	16,30
F0384	TL 80 14M 55	20	GG	80	3020	75	356,51	353,71	-	170	315	70	51	9,50	-	17,50
F0385	TL 90 14M 55	20	GG	90	3020	75	401,07	398,28	-	170	360	70	51	9,50	-	20,00
F0386	TL112 14M 55	20	GG	112	3020	75	499,11	496,32	-	170	457	70	51	9,50	-	28,20
F0387	TL144 14M 55	20	GG	144	3020	75	641,71	638,92	-	170	600	70	51	9,50	-	36,00
F0388	TL168 14M 55	20	GG	168	3020	75	748,66	745,87	-	170	706	70	51	9,50	-	48,50
F0389	TL192 14M 55	20	GG	192	3020	75	855,62	852,82	-	170	813	70	51	9,50	-	52,00

KOŁA ZĘBATE METRYCZNE POD TULEJĘ TAPER LOCK

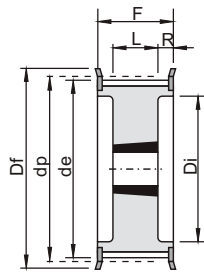

18F

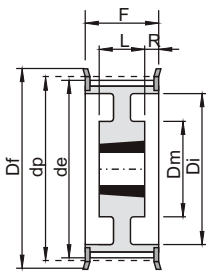

19F

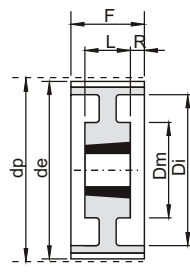

19

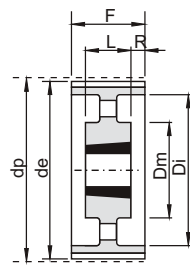

20

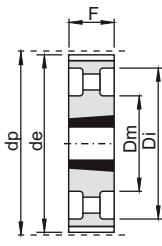

22

14M

podziałka: 14 mm

koła dla pasa o szerokości: 85 mm

kod	typ	rysunek	materiał	Z	tuleja	otwór max	dp	de	Df	Dm	Di	F	L	R	nr flanszy	[kg]
F0390	TL 28 14M 85	18F	St	28	2517	60	124,78	122,12	127	-	98	102	45	28,50	400	2,70
F0391	TL 30 14M 85	18F	St	30	2517	60	133,69	130,99	138	-	100	102	45	28,50	401	3,80
F0392	TL 32 14M 85	18F	St	32	2517	60	142,60	139,88	154	-	108	102	45	28,50	403	4,70
F0393	TL 34 14M 85	18F	St	34	2517	60	151,52	148,79	160	-	110	102	45	28,50	404	6,00
F0394	TL 36 14M 85	18F	St	36	3020	75	160,43	157,68	168	-	125	102	51	25,50	405	5,70
F0395	TL 38 14M 85	18F	St	38	3020	75	169,34	166,60	183	-	130	102	51	25,50	406	6,80
F0396	TL 40 14M 85	18F	St	40	3020	75	178,25	175,49	188	-	138	102	51	25,50	407	8,00
F0397	TL 44 14M 85	18F	St	44	3030	75	196,08	193,28	211	-	155	102	76	13,00	411	11,70
F0398	TL 48 14M 85	18F	St	48	3030	75	213,90	211,11	226	-	170	102	76	13,00	412	15,00
F0399	TL 56 14M 85	18F	GG	56	3525	90	249,55	246,76	256	-	210	102	65	18,50	416	19,00
F0400	TL 64 14M 85	19F	GG	64	3525	90	285,21	282,41	296	190	240	102	65	18,50	418	23,50
F0401	TL 72 14M 85	19	GG	72	3525	90	320,86	318,06	-	190	280	102	65	18,50	-	25,00
F0402	TL 80 14M 85	20	GG	80	3525	90	356,51	353,71	-	190	315	102	65	18,50	-	26,00
F0403	TL 90 14M 85	20	GG	90	3525	90	401,07	398,28	-	190	360	102	65	18,50	-	28,00
F0404	TL112 14M 85	20	GG	112	3525	90	499,11	496,32	-	190	457	102	65	18,50	-	36,00
F0405	TL144 14M 85	20	GG	144	3525	90	641,71	638,92	-	190	600	102	65	18,50	-	48,00
F0406	TL168 14M 85	20	GG	168	3525	90	748,66	745,87	-	190	706	102	65	18,50	-	60,00
F0407	TL192 14M 85	22	GG	192	4040	100	855,62	852,82	-	230	813	102	102	-	-	85,00

KOŁA ZĘBATE METRYCZNE POD TULEJĘ TAPER LOCK

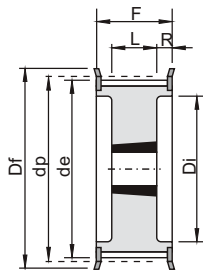

18F

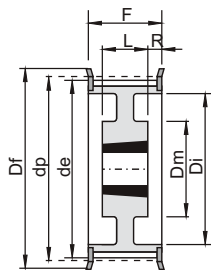

19F

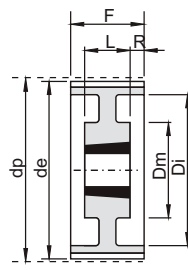

19

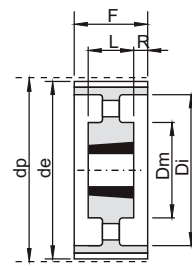

20

14M

podziałka: 14 mm

koła dla pasa o szerokości: 115 mm

kod	typ	rysunek	materiał	Z	tuleja	otwór max	dp	de	Df	Dm	Di	F	L	R	nr flanszy	[kg]
F0408	TL 28 14M 115	18F	St	28	2517	60	124,78	122,12	127	-	98	133	45	44,00	400	3,80
F0409	TL 30 14M 115	18F	St	30	2517	60	133,69	130,99	138	-	100	133	45	44,00	401	5,00
F0410	TL 32 14M 115	18F	St	32	2517	60	142,60	139,88	154	-	108	133	45	44,00	403	6,80
F0411	TL 34 14M 115	18F	St	34	2517	60	151,52	148,79	160	-	110	133	45	44,00	404	6,90
F0412	TL 36 14M 115	18F	St	36	3020	75	160,43	157,68	168	-	125	133	51	41,00	405	7,00
F0413	TL 38 14M 115	18F	St	38	3020	75	169,34	166,60	183	-	130	133	51	41,00	406	8,50
F0414	TL 40 14M 115	18F	St	40	3020	75	178,25	175,49	188	-	138	133	51	41,00	407	9,10
F0415	TL 44 14M 115	18F	St	44	3030	75	196,08	193,28	211	-	155	133	76	28,50	411	13,00
F0416	TL 48 14M 115	18F	St	48	3030	75	213,90	211,11	226	-	170	133	76	28,50	412	16,00
F0417	TL 56 14M 115	18F	GG	56	3535	90	249,55	246,76	256	-	210	133	89	22,00	416	24,00
F0418	TL 64 14M 115	19F	GG	64	3535	90	285,21	282,41	296	190	240	133	89	22,00	418	32,00
F0419	TL 72 14M 115	19	GG	72	3535	90	320,86	318,06	-	190	280	133	89	22,00	-	31,00
F0420	TL 80 14M 115	20	GG	80	3535	90	356,51	353,71	-	190	315	133	89	22,00	-	32,00
F0421	TL 90 14M 115	20	GG	90	3535	90	401,07	398,28	-	190	360	133	89	22,00	-	37,00
F0422	TL112 14M 115	20	GG	112	3535	90	499,11	496,32	-	190	457	133	89	22,00	-	45,00
F0423	TL144 14M 115	20	GG	144	4040	100	641,71	638,92	-	230	600	133	102	15,50	-	63,00
F0424	TL168 14M 115	20	GG	168	4040	100	748,66	745,87	-	230	706	133	102	15,50	-	77,50
F0425	TL192 14M 115	20	GG	192	4040	100	855,62	852,82	-	230	813	133	102	15,50	-	95,00